Dezernatsplan der Stadtverwaltung Balingen
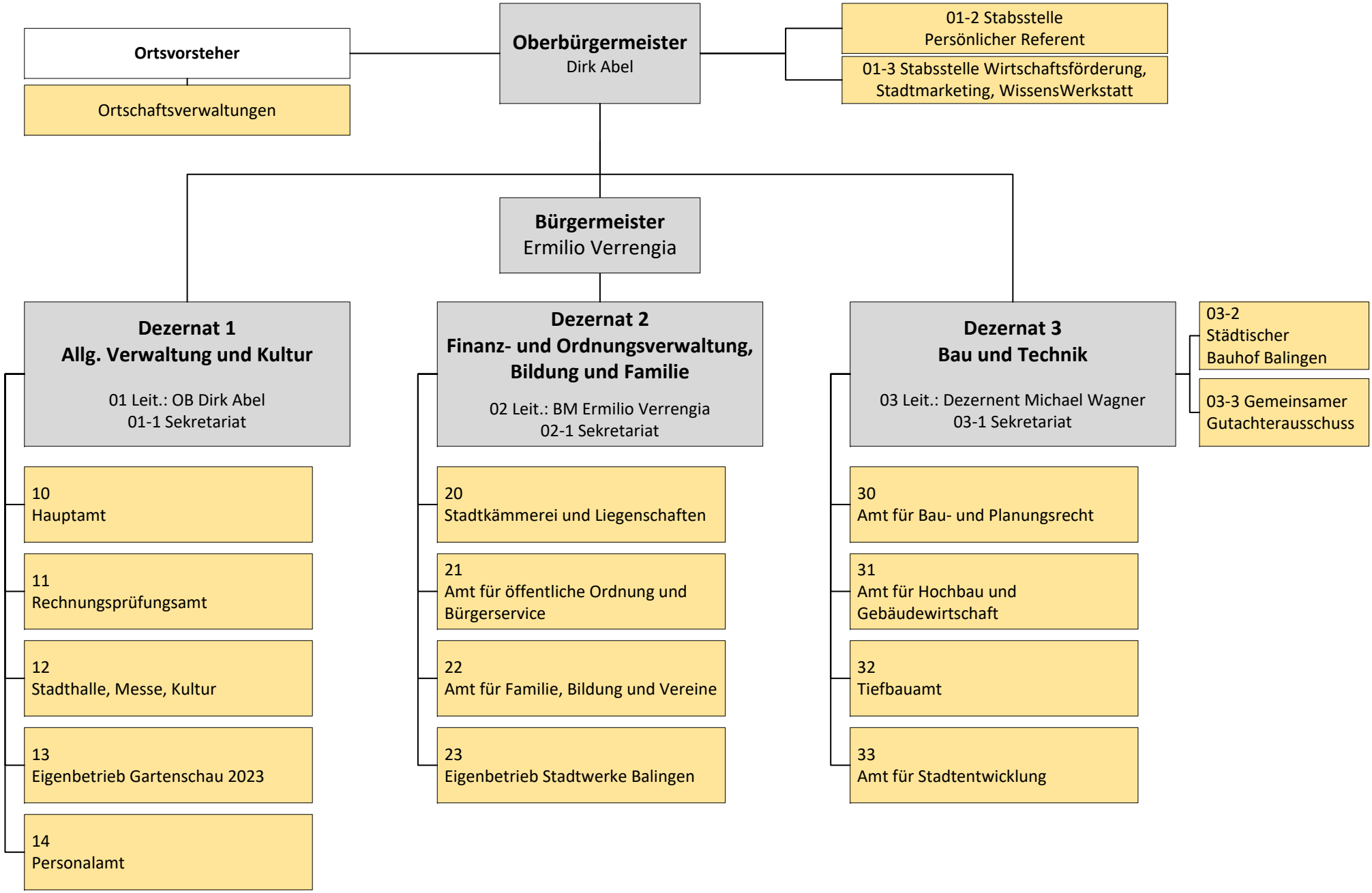
(Stand zum 1.11.2023)